

Order Form

Full Name: _____

Contact information:

Email: _____

Ph: _____

Date: __/__/__

Due By: __/__/__

Quantity: _____

Style (Please Circle): **Tee/Sleeveless/Long Sleeve**

Sizes (Unisex *Write quantity in box below)

2XS	XS	S	M	L	XL	2XL	3XL	4XL	5XL

Colour (Subject to availability): _____

Logo Received (Please Circle): **Yes/No**

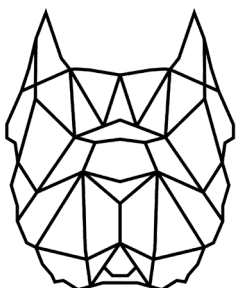

BLUES
MY BLUES APPAREL

Email: moresbyblues@gmail.com
Address: 30 Longva Rd, Moresby, WA, 6530

Layout

Use template below to display layout of shirts. For each shirt colour, layout and design fill out another order form. Attach all together (as well as logos/images) and email to moresbyblues@gmail.com

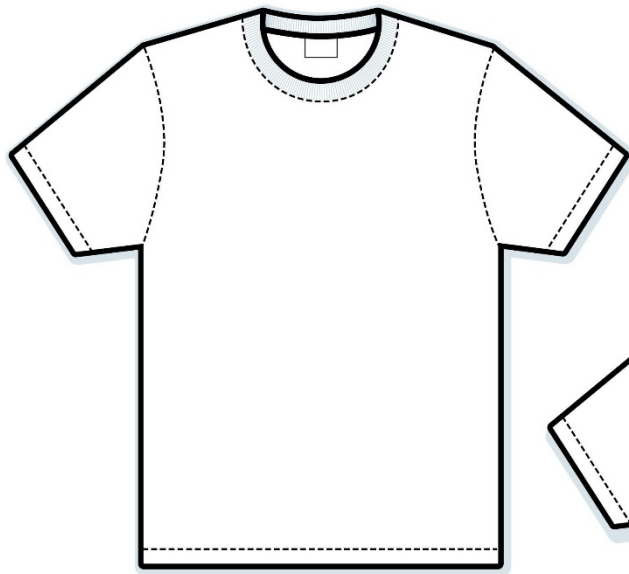

Front

Back

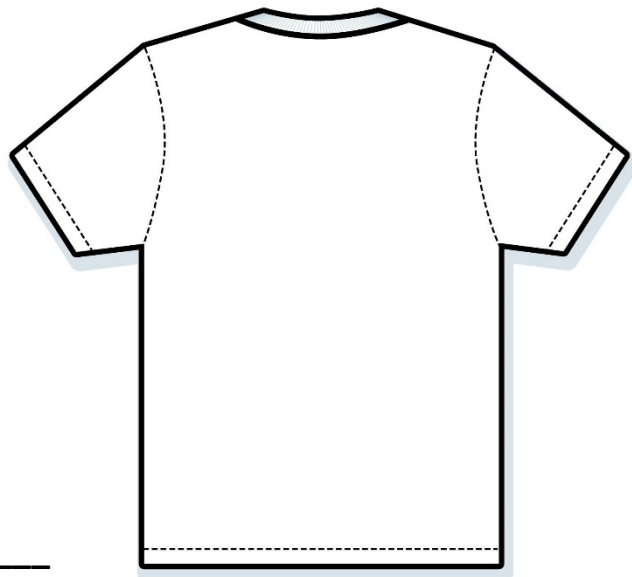

Deposit Paid (Please Circle): **Yes/No**

Signature: _____

Please see next page for T&Cs of custom orders.

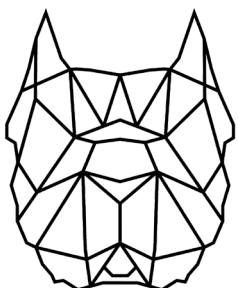

BLUES
MY BLUES APPAREL

Email: moresbyblues@gmail.com
Address: 30 Longva Rd, Moresby, WA, 6530

Terms and Conditions

By signing page above you agree to below terms:

1. Once order is finalised and test print has been completed, a deposit of 50% of total order cost is required to be paid before order commences.
2. Returns are only accepted on goods with damage or discrepancy at manufacturing fault. Refund of 50% deposit will not be issued if cancellation occurs for any reason besides manufacturing fault.
3. Images **MUST** be sent in a png. format with quality of or above 300 pixels/inch. Any lower quality image will cause print to be low quality and shirts will look blurry or pixelated. If an image is sent low quality, we will assure you that it will not print well and will request a better image. If one is not supplied, we will attempt to recreate image at a fee, or try altering the quality to give best possible result. In this instance we hold no responsibility for poor quality resulting in resolution and a refund will not be processed for any discrepancies to do with this quality. Refunds can only be issued on these products if there is an issue with other printing faults, such as images not being placed straight.
4. We recommend having images created professionally to ensure high quality. Images that have not been created professionally and have proven to be high quality may be rejected as the printing will not be of high standard. We may still print these shirts if you are insistent on using said image/s, although we hold no liability to any poor quality printing as a result. If you would like an affordable recreation of your logo by a professional, our graphics design artist can recreate upon request. Please allow at least **6 business days** before the image has been remade due to high demand. Email us to request a design: moresbyblues@gmail.com
5. We recommend we supply the shirts for your print to ensure premium quality. We do allow you to supply your own clothing, although we will not guarantee the prints will uphold your standards. If you do wish to supply shirts, they must be 100% Cotton. We also recommend not purchasing cheap brands, as they will often be poorly made and thin material, which creates problems with the ink layering on top.
6. Once apparel has been printed, they will not be shipped or be available for collection until final 50% of invoice is paid. You may choose to pay the full amount on order confirmation, in which case if the order is cancelled, we will only refund 50% as the other 50% is a **non-refundable** deposit.

Terms and conditions are subject to change as our business grows. Please email us if you have any enquiries or would like to know if there is an updated version of our terms.

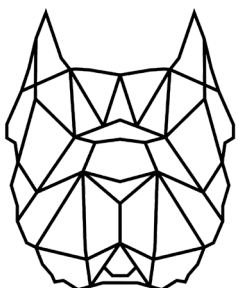

BLUES
MY BLUES APPAREL

Email: moresbyblues@gmail.com
Address: 30 Longva Rd, Moresby, WA, 6530